



HARIDWAR, INDIA 10-00



MADIEN AND CLOCK TOWER - MUMBAI 11-20

DHARAMSALA, HIMACHAL PRADESH, INDIA





THE TAJ HOTEL - MUMBAI

11-21-00





NANITAL, INDIA



MCLEOD GANS, W.P. INDIA

10-16

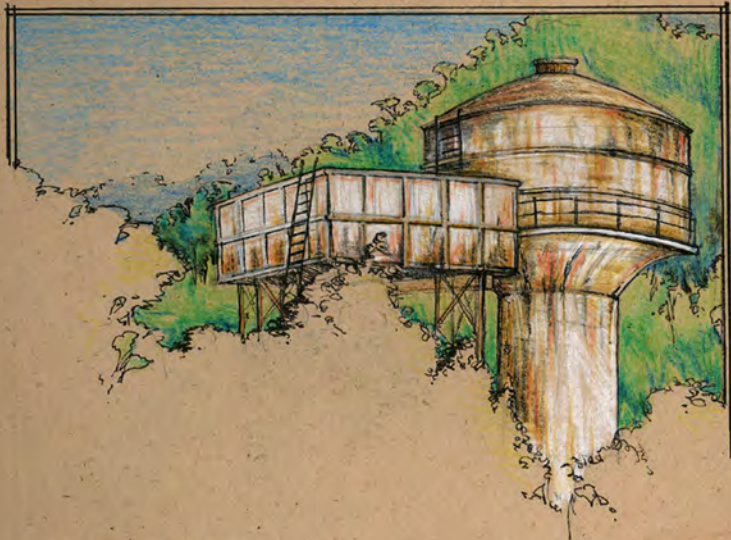

WATER TOWER IN HARIDWAR







## BUILDINGS

- MAINLY BRICK CONSTRUCTION SUPPLI-  
 NED WITH WOOD BRICK FACTORIES ARE  
 ALL OVER HERE - IT IS VERY POPULAR TO  
 PAINT THE WINDOW SHUTTERS AND  
 DOORS VERY BRIGHT COLORS. EVEN IF  
 THEY ARE ABOUT TO FALL APART  
 SOME TIN ROOFS HELD ON WITH ROCK.  
 VERY HIGH POWER AND DIRTY GARBAGE  
 EVERYWHERE.



MUGHAL GARDENS

- PONDICHERRE GARDEN - REFERENCE TO MUGHAL  
 REITERATION OF STEPWELLS.  
 VERY PEACEFUL. LOTS OF FOUNTAINS AND  
 WALLS CARVED IN VEGETATION. FLOWERS  
 VERY IMPRESSIVE. LOTS OF WALKWAYS  
 STEPS VERY COMMON.

